

Go to Sleep, Lena Darling

J. K. EMMET

J. K. EMMET

1. Close your eyes, Le - na, my dar-ling, While I sing your lul - la - by; Fear thou no
 2. Bright be de morn - ing, my dar-ling, Ven you ope your eyes; Sunbeams glow all

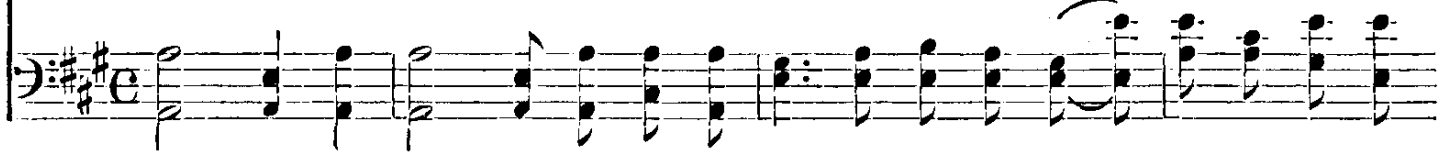

dan-ger, Le - na; Move not, dear Le - na, my dar-ling, For your broo-der watch-es
 round you, Le - na, Peace be with thee, love, my dar-ling, Blue and cloudless be the

nigh you, Le - na dear. An-gels guide thee, Le - na dear, my dar - ling, Noth-ing e - vil
 sky for Le - na dear. Birds sing their bright songs for thee, my dar - ling, Full of sweet-est

can come near; Brightest flow-ers blow for thee, Dar - ling sis-ter, dear to me.
 mel - o - dy; An-gels ev - er hov - er near, Dar - ling sis-ter, dear to me.

CHORUS

Go to sleep, go to sleep, my ba - by, my ba - by, my ba - by;

Go to sleep, my ba - by, ba - by, oh, bye! Go to sleep, Le - na, sleep.

Long, Long Ago

T. H. BAVLY

1. Tell me the tales that to me were so dear, Long, long a - go, Long, long a - go;
 2. Do you re-mem-ber the path where we met, Long, long a - go, Long, long a - go?
 3. Though by your kind-ness my fond hopes were raised, Long, long a - go, Long, long a - go;

Sing me the songs I de - light - ed to hear, Long, long a - go, long a - go.
 Ah, yes, you told me you ne'er would for - get, Long, long a - go, long a - go.
 You by more el - o - quent lips have been praised, Long, long a - go, long a - go.

Now you are come, all my grief is re - moved, Let me for - get that so long you have roved,
 Then, to all oth - ers my smile you pre - ferr'd, Love, when you spoke, gave a charm to each word,
 But by long ab - sence your truth has been tried, Still to your ac - cents I lis - ten with pride,

Let me be - lieve that you love as you loved, Long, long a - go, long a - go.
 Still my heart treas - ures the prais - es I heard, Long, long a - go, long a - go.
 Blest as I was when I sat by your side, Long, long a - go, long a - go.
