Will O' The Wisp.

(FEU FOLLET)

CAPRICIETTO.

A. JUNGMANN. Op. 217 No3.

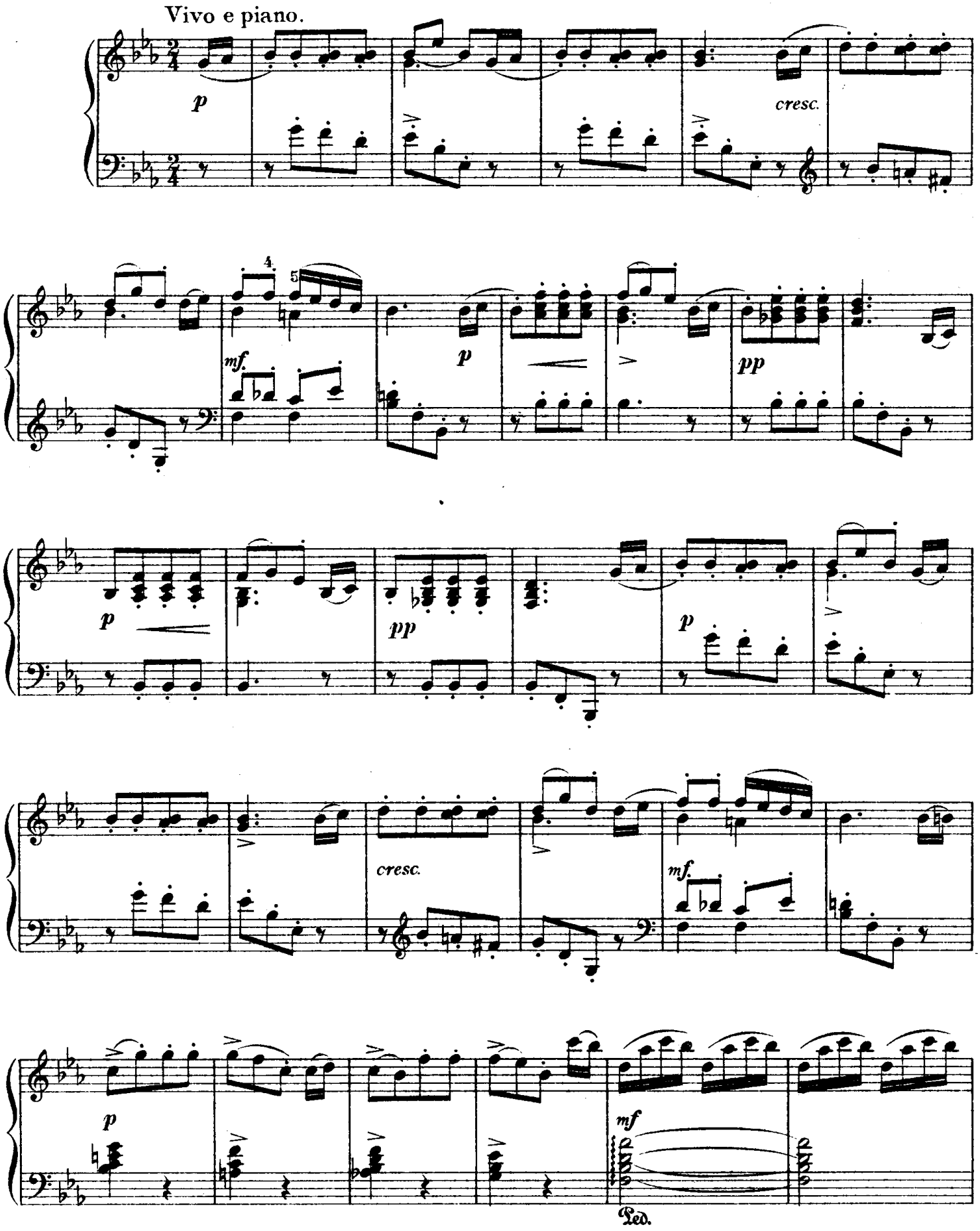

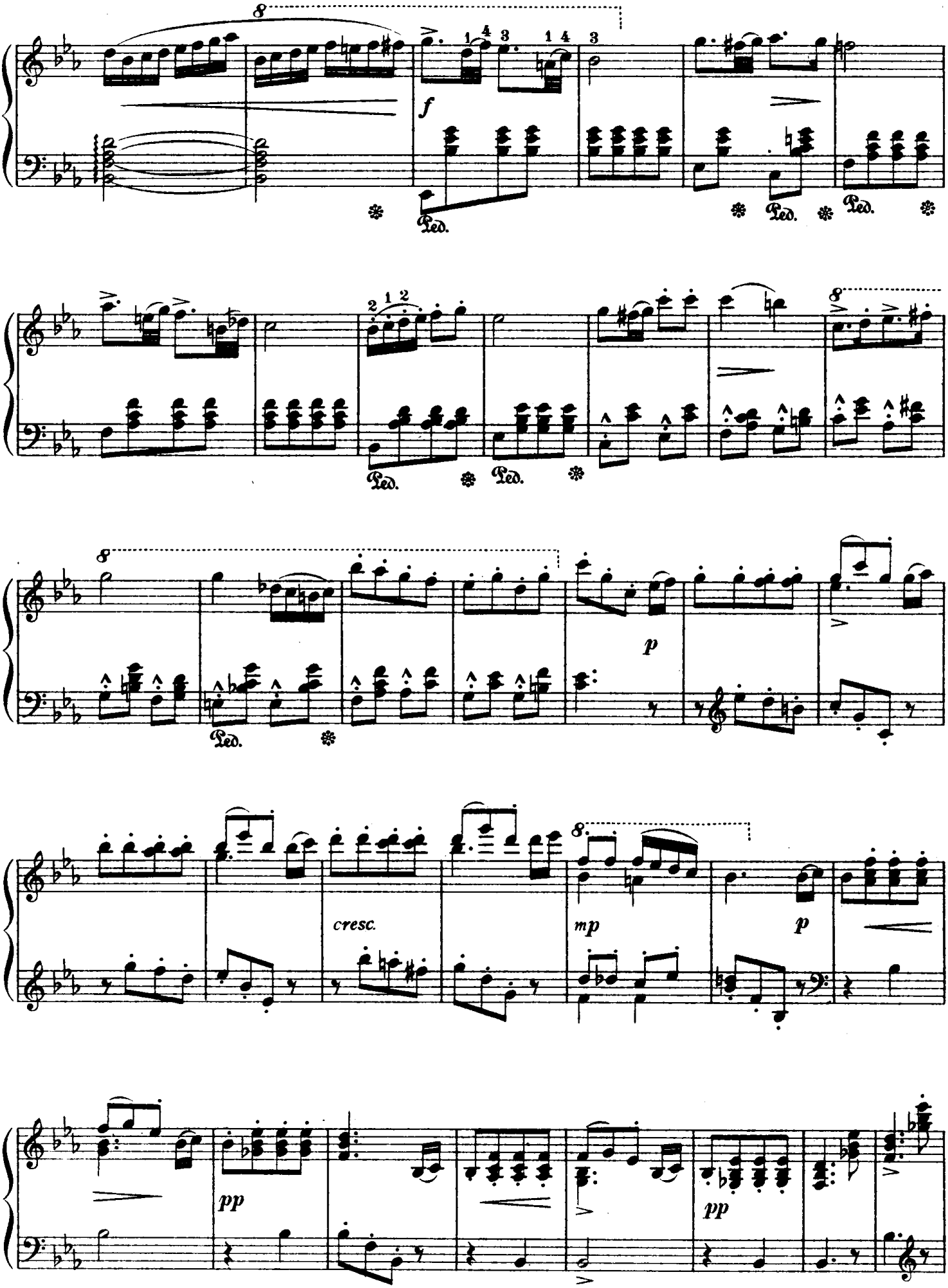
f
Ped.
p
cresc.
mp
p
pp
pp

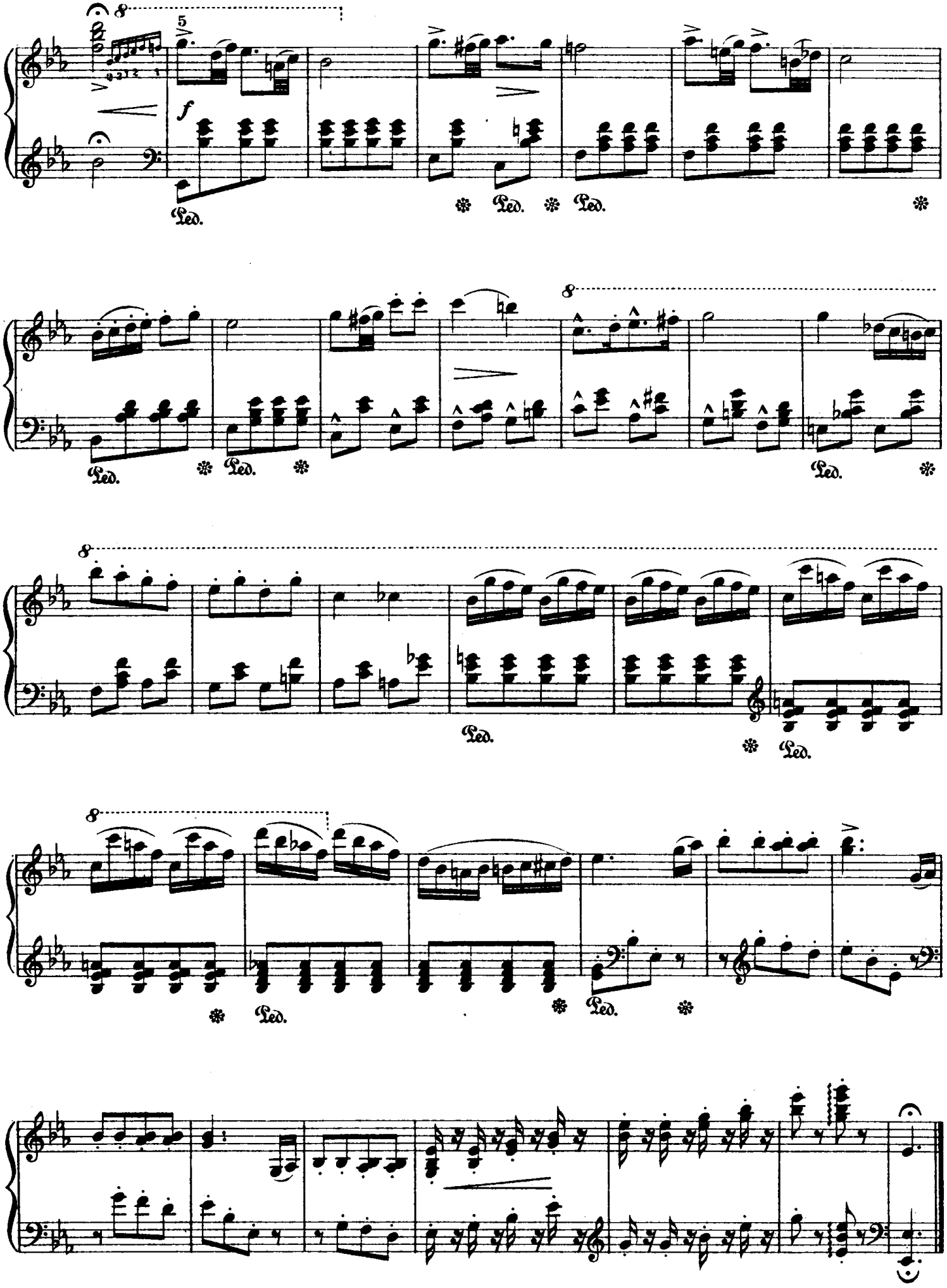
8
5
f
Ped.
8
8
8