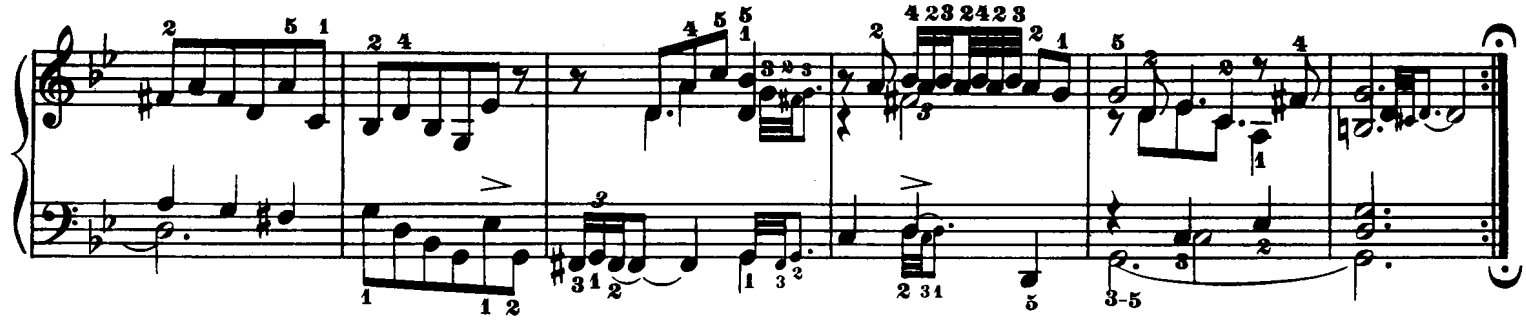

Allegretto.
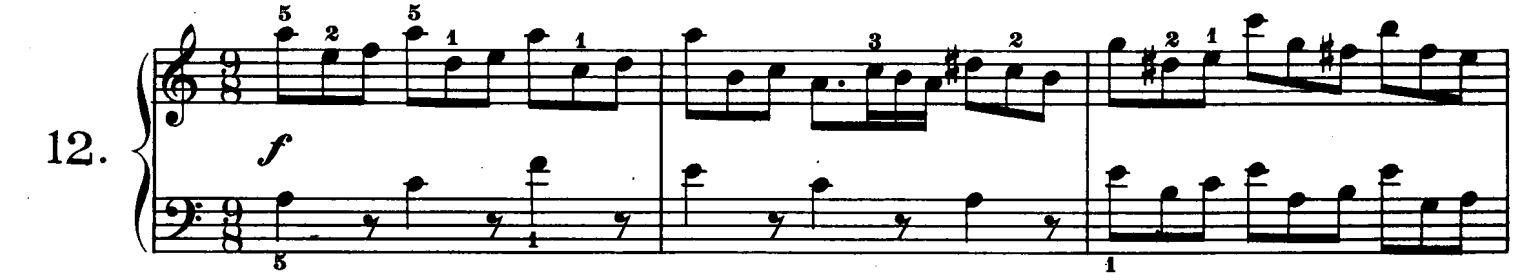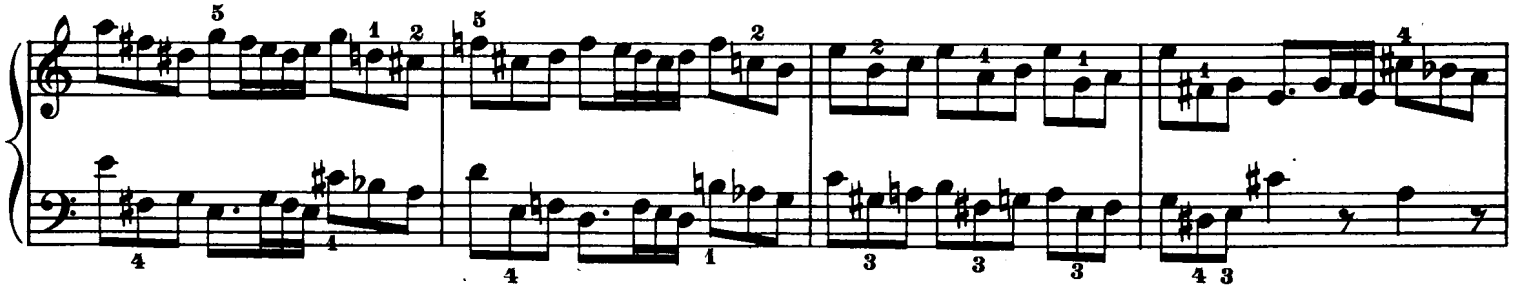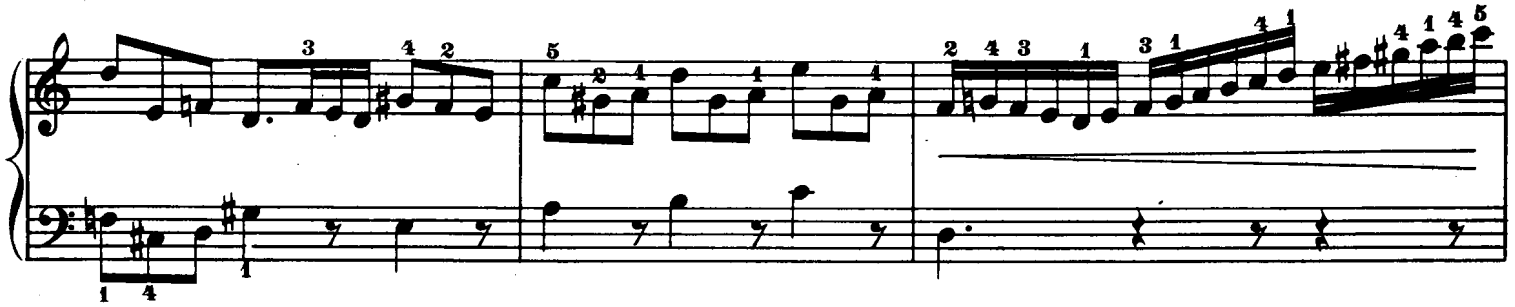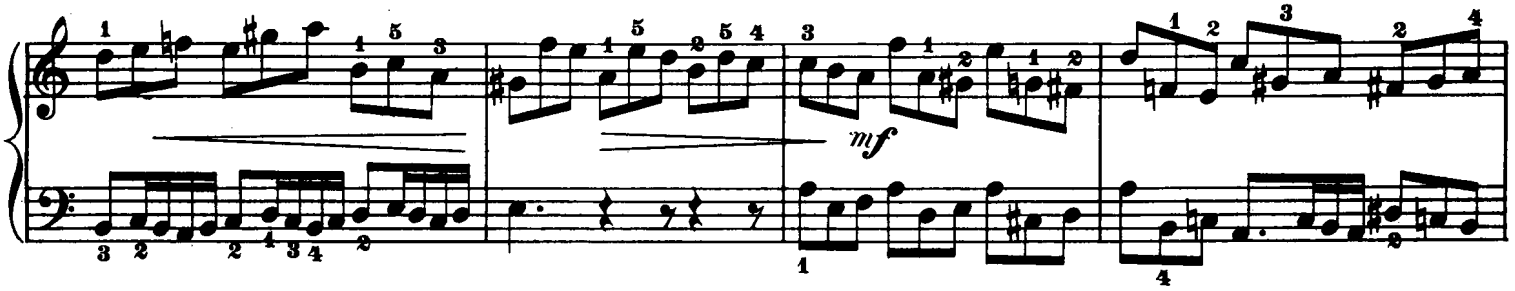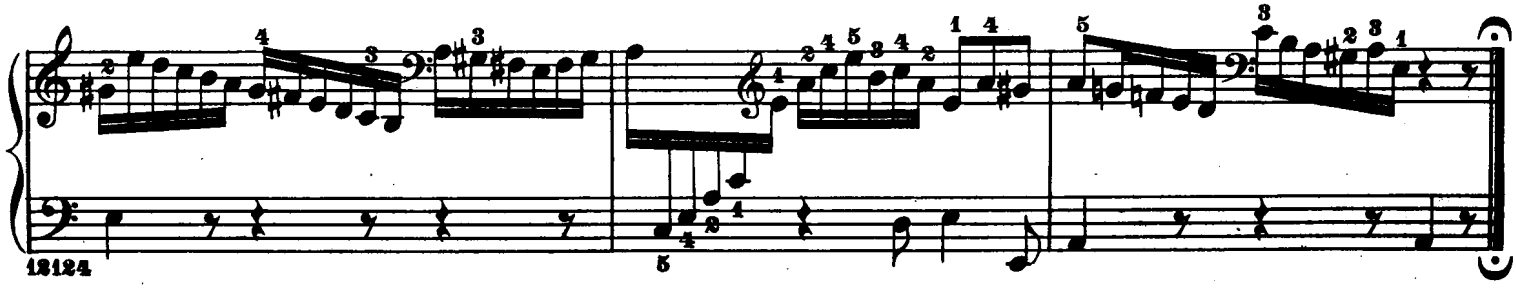
12.