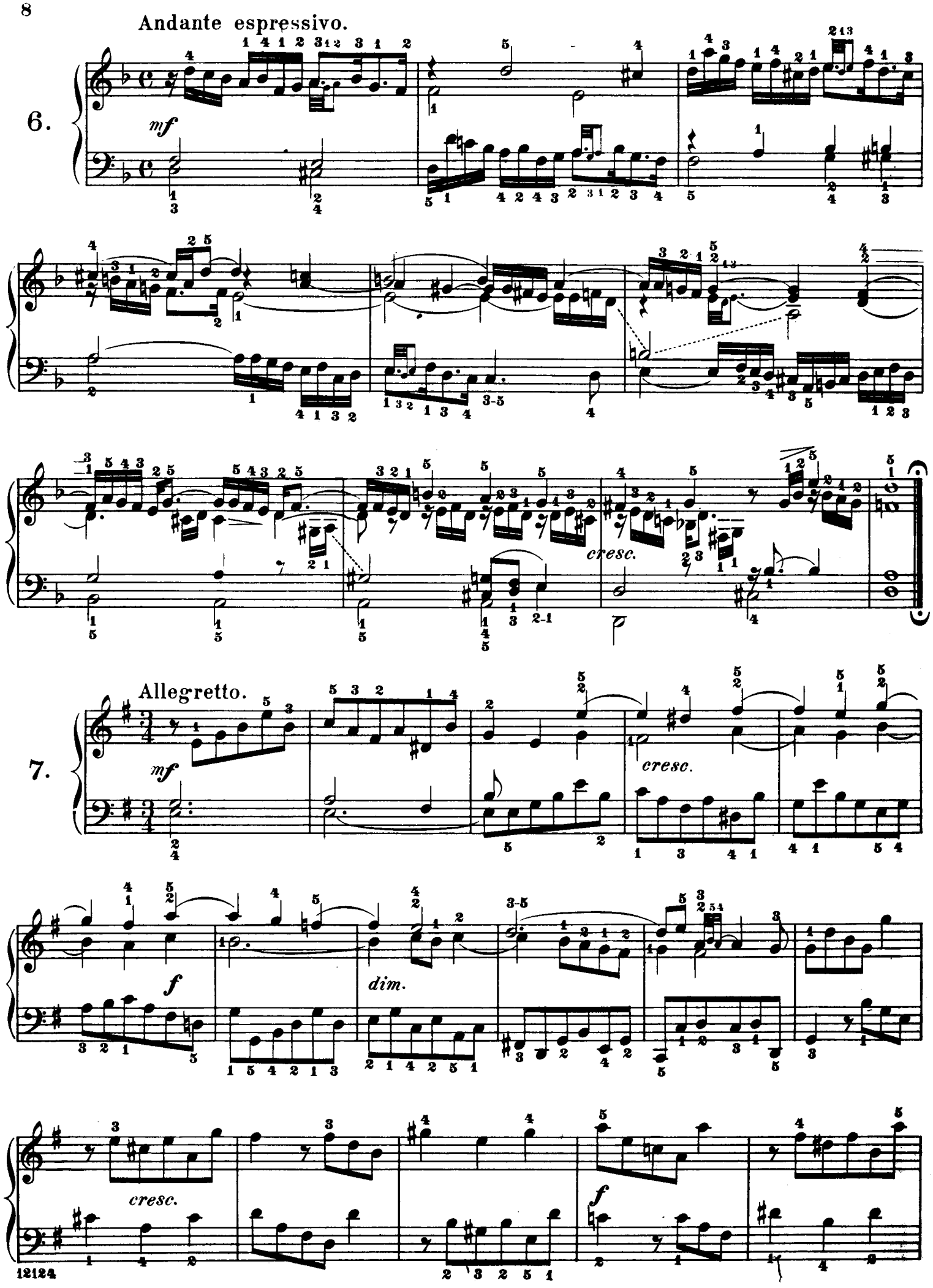
Andante espressivo.
6.
mf
cresc.
Allegretto.
7.
mf
cresc.
f
dim.
cresc.
f